



YOUR
KEY TO
TOP
REGIONAL
COLLEGES

CET

MBA in Maharashtra
NMAT-SNAP-CET



Trusted for Success

What is an MBA?

MBA is a formal program in Management / Business Administration; these three letters have shaped millions of success stories around the world. It is an education based on insights into the fundamental concept of management and how to relate them to the broader international scenario. It will indicate to your prospective employer that you have the skills required to be successful in any business. An MBA program offers specialisation in Marketing, Finance, Human Resources, Systems & Operations.

Why MBA?

- It will shape your career
Career opportunities post a graduation degree in Commerce, Arts, Engineering, etc are limited. Post an MBA, one can look out for lucrative profiles in Investment Banking, Marketing, Brand Management, HR management, Supply Chain Management, Systems, etc. to name a few.
- It is financially rewarding
In comparison to jobs that you get after graduation, an MBA degree leads to better paid jobs and a more secure future. If one does an MBA from a reputed institute, then the financial returns will be even higher.
- It aims to develop future CEOs & Businessmen
An MBA degree prepares you for leadership roles in your career. A recent survey by a major newspaper has found that 50% of CEOs in the world have an MBA degree.

Who should do an MBA?

Graduates from almost every conceivable background viz arts, science, commerce, mass media, management, engineering, medical sciences - can pursue an MBA degree. People with work experience can also apply for the MBA course.

B-School Selection Process.

Most B-Schools have a 2 stage selection process

- Aptitude Test – is generally the first stage of the B-School selection process CMAT, NMAT, SNAP, MAT, ATMA, TISS etc. are some prominent aptitude tests. Students are short listed for GD-WAT-PI based on their scores in the aptitude test and in certain tests, GD/PI forms a component of the overall score.
- GD-WAT-PI Group Tasks – is generally the second stage of the selection process. A student needs to do well in all or some of these activities if he wishes to get a high overall score which translates into a final call from the institute of his choice.



MBA: Helps you shape a successful career



Uday Kotak

Current Position:
Founder and chairman of
Kotak Mahindra Bank
B.Com, Sydenham College, Mumbai
MBA (JBIMS)



Deepak Parekh

Current Position:
Chairman, HDFC Ltd.
MBA (Sydenham)



Ajay Piramal

Current Position:
Chairman of Piramal Group
and Shriram Group
MBA (JBIMS)



Aruna Jayanthi

Current Position:
Managing Director,
Cappgemini
MBA (NMIMS)



Avani Davda

Current Position:
MD, Godrej Nature's Basket
MBA (NMIMS)



Anita Bhat Zutshi

Current Position:
VP, Global Business & Finance,
Hindustan Unilever Ltd.
MBA (Sydenham)



Ashwin Yardi

Current Position:
CEO, Cappgemini Technology
Services India Pvt. Ltd.
MBA (Sydenham)



Harsh Mariwal

Current Position:
Chairman, Marico
MBA (Sydenham)



Nitin Rakesh

Current Position:
CEO and Director, Mphasis
MBA (NMIMS)



Ridham Desai

Current Position:
Executive Director,
J.M. Morgan Stanley Securities
MBA (Welingkar)



Jiggy George

Current Position:
Director (India & South Asia Cartoon
Network Enterprises), Cartoon Network
MBA (Welingkar)



Mani Ratnam

Current Position:
Film Director & Producer
MBA (JBIMS)



Siddharth Roy Kapur

Current Position:
President of The Film and Television Producers
Guild of India and a MAMI. MBA (JBIMS)

Understanding CET

MH-CET or MAH-MBA/MMS-CET as officially called is the state level entrance test for admission to MBA / MMS programs affiliated to Maharashtra university. The test followed by the admission process is conducted by the Directorate of Technical Education (DTE). CET is the gateway to esteemed Top college like JBIMS, SIMSREE and PUMBA. Many private colleges in Maharashtra also accept CET scores for their PGDM programs. JBIMS, SIMSREE and Welingkar is such notable Examples. Admission to 85% seats in MMS / MBA colleges in MH is done through the CET and is reserved for Maharashtra students. The remaining 15% seats are All India seats to which a student can also apply to with his CAT, CMAT, XAT, MAT, ATMA or GMAT scores.

Eligibility Criteria

Graduate with a minimum 50% marks in aggregate or equivalent CGPA from a recognized university. The percentage requirement is relaxed to 45% in case of candidates of backward class categories and persons with disability belonging to Maharashtra State only.

Test Structure

The Test consists of 200 Multiple choice questions that assess different areas.

The below table gives the topic wise breakup of question for CET 2019:

Sr.No.	Topics No. of Questions	No. of Questions	Mark Per Question	Maximum Marks
1	Logical Reasoning	75	1	75
2	Abstract Reasoning	25	1	25
3	Quantitative Aptitude	50	1	50
4	Verbal Ability/ Reading Comprehension	50	1	50
	Total	200		200

Mode: CET is a computer based test (CBT)

Duration: 150 minutes (2 ½ hrs).

Marking scheme: There is no negative marking for incorrect answers. Therefore, it is imperative that the students attempt all the questions and intelligently guess the answers to unsolved questions. Every correct answer fetches 1 mark. Incorrect or non-attempted question fetch zero marks. Therefore, the test is out of 200.

Admission Process

Since 2014, the admissions have been on the basis of CET scores for MH seats and other test scores for All India seats. GD-PI is not being conducted by DTE for CAP. Students should prepare for GD – PI if they are applying to PGDM programs using their CET score.



Top MBA programs in Maharashtra through NMAT-SNAP-CET

Institute	Seats	Fees (Rs.Lakhs)	Avg Salary (LPA)	Test Accepted
JBIMS	132	6.00	22.84	MH-CET
JBIMS - M.Sc. (Finance)	30	6.00	17.27	CAT/MH-CET
NMIMS	780	21.67	18.33	NMAT
SIBM Pune	180	20.06	20.14	SNAP
SCMHRD Pune	180	1.38	16.10	SNAP
SIMSREE - Mumbai	180	13.56	10.97	CET/CMAT/CAT/XAT/MAT/ATMA
Somaiya PG	378	11.00	9.87	CAT/XAT/CMAT/GMAT
Welingkar- Mumbai	720	12.00	9.00	CAT/XAT/GMAT/CMAT/ATMA
NIBM Pune	120	18.60	9.67	CAT/XAT/CMAT
SDA Bocconi Asia Center	170	15.32	11.13	CAT/CMAT/GMAT/NMAT/GRE
SCIT Pune	180	15.77	9.16	SNAP
SIIB - Pune	120	16.43	10.60	SNAP
SIOM - Nashik	136	1.32	11.57	SNAP
PUMBA - Pune	200	9.00	6.43	CMAT/CAT/MH-CET
SIES Navi Mumbai	288	4.00	7.25	CAT/ XAT/ CMAT/ MH-CET/ MAT/ ATMA
MET PGDM	180	5.50	6	MH-CET/CMAT/CAT/XAT/MAT/GMAT/ATMA
XAVIER (XIMR)	60	8.00	6.5	MH-CET
IES	71		6	MH-CET/GMAT/CAT /XAT /MAT/ATMA /CMAT/MH-CET

Note: JBIMS started Masters in Human Resources Development (MHRD) in 2019. It has a separate exam & selection process.

All data as on 30th September 2020.



MMS Cut-offs for Top B-schools in Mumbai

College Name	Total Seats#	Open (HU)	OBC/MI(HU)	Open (OHU)	EWS	OMS/AI
		CET %ile	CET %ile	CET %ile	CET %ile	CET Equivalent %ile Cutoff
JBIMS	132	99.99	99.78	99.98	99.83	99.98
SIMSREE	132	99.78	99.06	99.83	98.61	99.94
SIMSREE-PGDM	66	99.71	99.48	-	98.61	99.93
WELINGKAR	132	99.4	98.87	-	95.07	99.89
SIES	120	98.74	76.58	99.06	-	99.52
XAVIERS INST OF MGMT	60	98.19	88.76	98.74	-	99.44
MET	198	97.49	94.45	97.7	83.03	98.45
CHETNA	132	98.19	96.29	98.19	92.14	99.16
IES (INDIAN EDUCATION SOCIETY'S)	66	97.49	93.35	97.7	80.03	98.63
LALA LAJPAT RAI INST OF MGMT	240	96.02	94.45	96.29	-	97.77
THAKUR INST OF MGMT	120	94.11	83.03	92.96	-	97.27
RIZVI INST OF MGMT	120	92.53	68.06	96.29	-	96.43
VIVEKANAND(VESIMSR)	120	91.69	33.2	91.69	-	96.13
ALKESH DINESH MODI INST	132	90.81	83.79	94.76	59.49	94.58
FR C RODRIGUES INST OF MGMT	60	92.14	11.13	88.76	-	93.05
VIDYALANKAR INST OF TECH WADALA	132	87.04	76.58	83.03	61.15	84.46
BHARTI VIDYAPEET'S INST OF MGMT	132	84.46	69.27	88.23	65.49	88.84
ATHARVS INST OF MGMT	132	84.46	71.56	87.65	72.62	83.03

MMS Cut-offs for Top B-schools in Pune

College Name	Total Seats#	Open (HU)	OBC/MI(HU)	Open (OHU)	EWS	OMS/AI
		CET %ile	CET %ile	CET %ile	CET %ile	CET Equivalent %ile Cutoff
PUMBA	198	98.61	97.49	99.16	95.41	99.6
Shree C.E. Society's Indira Inst of Mgmt	264	96.54	95.41	-	75.66	97.08
Indira Global Business School, Parandwadi	66	92.14	90.34	94.11	23.89	93.96
Neville Wadia Inst of Mgmt Studies & Research	132	85.12	59.49	87.65	18.17	83.79
Sinhgad Inst of Mgmt, Vadgaon (Budruk)	600	61.15	18.17	82.33	11.13	69.27

Includes EWS Seats.

* All Percentile Mentioned Are Based On CET 2019 Cap Round III.

** Total Seats data as on 30th September 2020.

All About NMAT

The NMAT by GMAC is a computer-delivered entrance examination whose scores are accepted by 23 Bschoools in India, 7 Bschoools in SA and 3 Bschoools in Philippines. The test gives each candidate a randomly generated test from a pool of questions, delivered one-at-a-time. NMAT by GMAC can be taken thrice and the best of the scores shall be considered provided the candidate has applied to the institute with each of the scores.

NMIMS School of Business Management is the key bschool accepting NMAT and it offers 2 year Full Time MBA at Mumbai campus and PGDM at Bengaluru, Hyderabad, Indore and Navi Mumbai campuses.



Mode
Computer Based
Test



Duration
120 minutes



Negative Marking
There is no negative
marking



Sectional Cut-offs
NMIMS will have
sectional cut-offs

NMAT TEST STRUCTURE

Sr. No.	Section	No. of Questions	Maximum Time
1	Language Skills	36	28
2	Quantitative Skills	36	52
3	Logical Reasoning	36	40
	Total	108	120

* As per NMAT 2020

All About TISS-NET

Tata Institute of Social Sciences, established in 1936, offers highly competitive, socially relevant Full-Time Post-Graduate Degree Programmes (M.A. / M.Sc. / M.P.H./ M.H.A.) in inter and trans-disciplinary areas of social work, health, management, development, habitat and climate sciences.

Admissions to all these programs are through TISS-NET followed by Pre Interview Test (PIT) and Personal Interview (PI). The objective test has questions related to Knowledge on Contemporary issues; Analytical Ability, Logical Reasoning; and General Knowledge. Only shortlisted candidates are called for the PIT / PI. The PIT consists of either a Group Discussion (GD) or a Written Test. The candidate is expected to be acquainted with the programme for which he/she has applied for, as questions may be asked on the topic during the PI.



Mode
Computer Based
Test



Duration
1 hour 40 minutes



Negative Marking
There is no negative marking
as per TISS-NET 2019



Sectional Cut-offs
There were no
sectional cut-offs.

TISS-NET TEST STRUCTURE

Sr. No.	Section	No. of Questions
1	General Awareness	40
2	Mathematical & Logical Reasoning	30
3	English Proficiency	30

* As per TISS-NET 2020

All About TISS-MAT

The TISS Management Aptitude Test (MAT) will be conducted immediately after the TISS-NET examination for candidates applying for MA (HRM&LR) and / or MA (ODCL) programmes.

Negative Marking: Each correct answer will fetch 1 mark and each wrong answer will result in 0.25 negative marks.

Test Duration – 30 minutes

Sr. No.	Section	No. of Questions	Total Marks
1	Comprehension	15	15
2	Management Data Interpretation	15	15
3	Business Awareness	15	15
	Total	45	45

All About SNAP

Symbiosis National Aptitude Test (SNAP) is a common and mandatory online test for the admission to all the Post Graduate Institutes of Symbiosis International University.



Mode
Computer Based Test



Conducted on
3rd Sunday of December



Duration
120 minutes



Marking Pattern
Normal Questions = 1 mark
*Special Questions = 2 marks



Negative Marking
Each wrong answer attracts 25% negative marks
for both Normal Questions and *Special Questions



Sectional Cut-offs
There are no sectional
cut-offs.

*For special questions in each section will have blanks where answers will have to be entered by the candidate by using the virtual keyboard.

Symbiosis National Aptitude Test (SNAP) is a common and mandatory online test for the admission to all the Post Graduate Institutes of Symbiosis International University.

SNAP Test Structure

Nature of Question Paper / Topics and Marks Allotted

Section	Normal Questions	Marks Per Correct Answer	Special Questions	Marks Per Correct Answer	Total Questions	Total Marks
General English: Reading Comprehension, Verbal Reasoning, Verbal Ability	15	1.5	0	-	34	51
Analytical & Logical Reasoning	25	1.5	0	-	36	54
Quantitative, Data Interpretation & Data Sufficiency	20	1	5	2	40	45
Total	60		5		110	150

*As per SNAP 2020

SNAP Test is an objective test. Each Normal Question has four responses. A candidate is expected to choose the appropriate response.

Special Questions* : In Quantitative Section for special questions, which will have blanks where answers should be entered by the candidate using the virtual keyboard. For Example - What are the last two digits of the number 745 ? Then by using virtual keyboard you have to enter the answer as 07

Each wrong answer attracts 1/4th Negative marks for Normal / Special Question

MBA PROGRAMS ACCEPTING SNAP SCORES

15 B-schools under Symbiosis University accept SNAP scores. A snapshot of 10 programs is listed below.

Visit SNAP website to view details about all the programs.

Sr. No	Name of the Institute	Programs	Intake
1.	Symbiosis Institute of Business Management (SIBM) Pune	MBA	180
2.	Symbiosis Centre for Management & Human Resource Development (SCMHRD)	MBA (180) and MBA – Infrastructure Management (40)	220
3.	Symbiosis Institute of International Business (SIIB) MBA – Energy & Environment (30)	MBA – International Business (120), MBA – Agri Business (50),	200
4.	Symbiosis Institute of Media & Communication (SIMC) Pune	MBA	120
5.	Symbiosis Institute of Business Management (SIBM) Bengaluru	MBA	150
6.	Symbiosis Institute of Operations Management (SIOM) Nashik exclusively for the Engineering graduates	MBA Operations	120
7.	Symbiosis Institute of Telecom Management (SITM)	MBA (Telecom Management)	120
8.	Symbiosis Centre for Information Technology (SCIT)	MBA (Information Technology Business Management)	180

All About CMAT

Common Management Admission Test (CMAT) is a national level entrance examination for entry into management programmes. Till 2018, it was conducted by the All India Council for Technical Education (AICTE). From 2019, National Testing Agency (NTA) will conduct CMAT. Since 2016, CMAT is conducted only once in a year in the month of January.

Marking Scheme : + 4 for every correct answer and - 1 for every incorrect answer.



Mode
Computer Based
Test



Duration
180 minutes



Negative Marking
-1 for every incorrect
answer

Test Structure

Sr. No.	Type of Questions	No. of Questions	Maximum Marks
1	Quantitative Techniques & Data Interpretation	25	100
2	Logical Reasoning	25	100
3	Language Comprehension	25	100
4	General Awareness	25	100

CET Achievers



I have been a classroom student at IMS since 2018. This was my second attempt at CET and having scored 99+ percentile in the first attempt without much preparation, hopes were high on this one. I started by taking mocks in the last week of February, focused on analyzing them and just working on my strategy with the help of my mentors. I had taken CAT 2019 and so, it was more about adjusting the approach as it is a time-based test. When I attempted the actual CET, I found it to be very similar to the IMS mocks. Finally, I would like to thank all my mentors at IMS for their constant support throughout this journey as it wouldn't have been possible without their guidance.

Jay Maru (CET 2020 - 99.99%ile)



Having decided to get my dream score this year, I found the IMS test series and the expert faculty readily at my aid during my preparation. The varying difficulty levels of the tests got us prepared for the worst and made sure I could handle my calm during the exam, which was the most significant factor in scoring well.

Jigar Parekh (CET 2020 - 99.99%ile)



It was truly a great experience joining IMS for the SIMCET test series. The mocks were designed well and being slightly on the tougher side, one had to be really careful at question selection to optimize the score. This in turn helped me on the final day of the exam where careful question selection in each section became important due to the slightly lengthy pattern of the exam. For any exam, analysis of mocks is crucial and IMS made this really easy by providing useful metrics such as 'average time taken by students' and 'accuracy of students' which were very useful to compare and evaluate oneself. A special mention for Dnyanesh Sir at the Vashi centre for always being helpful and cordial.

Ankit Thakker (CET 2020 - 99.99%ile)



Looking back, I can't help but appreciate how IMS has helped me in so many ways; academically and psychologically. The faculty is always ready to solve each and every doubt, and more importantly, they are constantly there to show you the path and put you back on track when you doubt yourself. The SimCETs were challenging while maintaining the essence of MAH-CET, which is good speed with high accuracy. Had I not attempted these mocks, I do not think I would be anywhere close to how prepared I was on D-Day. IMS has been instrumental in helping me recognise my potential and work towards my goal, and I am very thankful for all their help.

Anay Dave (CET 2020 - 99.99%ile)



My decision of purchasing SimCET advanced program turned out to be way more productive than I had thought. The difficulty level of mocks was accurately set, and the challenges faced in each mock prepared me for the actual battle. The level of sophistication in the analysis part made the improvement even easier. I reckon SimCETs to be one of the major driving forces in my success..

Siddhivinayak Shende (CET 2019 - 99.99%ile)



This was my first serious attempt at CET. I had enrolled for the SimCET Plus Program. What makes the SimCET unique from the other test series is the varying level of difficulty and that adds the element of surprise as you'd never know the magical score you need to score 99.99 and that helps you to give your 100% and prepares you for the worst. The mocks were designed in such a way that the series covered almost every topic in every section. The analysis part was equally good as it helped me learn new shortcuts and time-saving tricks. The IMS SimCET series played a crucial role in my journey to the Promised Land. Thank you IMS!

Sushil Salins (CET 2019 - 99.99%ile)

2020



ANKIT THAKKER
CET 2020 - 99.99%ile

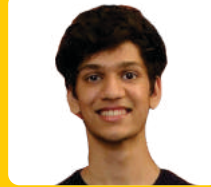

ANAY DAVE
CET 2020 - 99.99%ile



JAY MARU
CET 2020 - 99.99%ile



JIGAR PAREKH
CET 2020 - 99.99%ile



WARREN REMEDIOS
CET 2020 - 99.99%ile



ADITYA SRIDHAR
CET 2020 - 99.99%ile



VIDHAN AGARWAL
CET 2020 - 99.99%ile

and many more...

2019



ADITYA PATIL
CET 2019 - 99.98%ile



SHREYAS RAVINDRA BIRAJDAR
CET 2019 - 99.98%ile



VINAY MHATRE
CET 2019 - 99.96%ile



RIYA YOGENDRA SHARMA
CET 2019 - 99.96%ile



VYSHAK RAMU NAIR
CET 2019 - 99.95%ile



VEDANT JAYANT VYAS
CET 2019 - 99.94%ile



YASH THAKKER
CET 2019 - 99.93%ile

2018



SHUBHAM KATKAR
CET 2018 - 99.99%ile



GAURISH SARDESAI
CET 2018 - 99.94%ile



JUGAL HITESH SHAH
CET 2018 - 99.91%ile



PRATHAM SHETTY
CET 2018 - 99.86%ile



VIRAL GARG
CET 2018 - 99.83%ile



SIMONI MANOJ JAIN
CET 2018 - 99.81%ile



KAUSTUBH VAIDYA
CET 2018 - 99.78%ile

IMS CET Programs

This program is designed to enable MBA aspirants prepare for CET, CMAT, SNAP, NMAT, MAT and other state level tests. It also guides / trains students for B-school selection, form-filing and the selection process to ensure that they get an ADMIT into the right B-school per their interest, profile and aspiration.

NMAT-SNAP-CET Comprehensive 2021

🕒 160+ hrs of Coaching | 70+ hrs of Concept Videos | 55 Full-length Mocks | 12+ Adv. Math Sessions for NMAT & SNAP

CET Xclusive 2021

🕒 120+ hrs of Coaching | 70+ hrs of Concept Videos | 20 Full-length Mocks | CET Specific Workshops

CET Classroom Program

Program Features	NMAT-SNAP-CET Classroom	NMAT-SNAP-CET Live	CET Xclusive
OFFLINE ACCESS			
Study Materials (Hardcopy)	11	11	9
Classroom Teaching (# of Sessions)	60+	60+ (Live Online)	50+
CET Workshops	10+	10+	10+
ADMAT Workshops	10+	10+	x
Comprehensive GDPI Training	✓	x	✓
myPlan (1 to1 Mentoring Session)	✓	✓	✓
ONLINE ACCESS			
70+ hours of Concept Videos	✓	✓	✓
3000+ questions in Learn module	✓	✓	✓
20 SimCETs (8-In Center & 12-Take home)	✓	✓	✓
35 Full Length Mocks (Across 5 exams)	✓	✓	x
70 Area Wise Tests	✓	✓	✓
Access to GK Zone	✓	✓	x
Access to GDPI Module	✓	x	✓
Access to MBA Channel	✓	✓	✓

IMS also offers Correspondence and Test Series programs specially designed for CET

Program Features	SLP	Test Series	
	e-NMAT-SNAP-CET	NMAT-SNAP-CET Test Series	SimCET Xclusive
70+ hrs of Concept Videos	✓	x	x
10 Live Masterclass Session	✓	x	x
Study material (11 books - hardcopy)	✓	x	x
3000+ questions in Learn module	✓	✓	✓
8 SimCETs (In Center)	✓	✓	✓
12 SimCETs (Take Home)	✓	✓	x
35 Full Length Mock (Across 5 exams)	✓	✓	✓
70 Area Wise Tests	✓	✓	x
Access to GK Zone	✓	✓	x

*Terms and conditions apply

IMS CET Programs Features



Concept and Application Class

Structured Classroom program that imparts concept training in a systematic and phased manner



Learn Module

1. Online practice tool with 70+ hrs of Concept & Application videos and 3000+ concept level questions arranged topic wise for fine-tuning test-taking skills.



CET Courseware

Exhaustive study material with 11 Booklets for Concept Learning & Practice



CET Workshops

Workshops exclusively focused on MH-CET topics like Visual reasoning and reasoning topics that appear in MH-CET



Access to MyIMS

An online repository created to aid students in their preparation for CET & other entrance tests



ADMAT Test Packs

All test packs for other entrance tests (NMAT, SNAP, MICAT, CMAT, TISS)



SimCETs

Online SimCETs and practice tests: Total 20 SimCETs: 8 SimCETs (in centre) with Maharashtra state level ranking & 12 Take Home CETs* along with 70 Area wise tests.



GK Zone

Exhaustive resource to prepare for General Awareness



GDPI

Access to online resources (35+ videos, & 5 e-Books)

**TRAINING PROGRAMS SO SUPERIOR
THAT THEY COME WITH A GUARANTEE**



100% Money Back Guarantee

Within first 5 scheduled sessions. If the program does not meet your expectations (Applicable to Blended Classroom programs)

Repeat Coaching @ 40% Fees

If you don't make it to the institute of your choice (Applicable to Blended Classroom programs)

Repeat Coaching @ 70% Fees

If you don't make it to the institute of your choice (Applicable to LIVE programs)

IMS Guarantee Program is applicable on Classroom & Live Online Programs of CAT, CET, CMAT, GMAT® GRE®, SAT®, BBA, CLAT and Bank Exams

<https://www.imsindia.com/guarantee/terms.html>

How to enrol?



At Centers

Submit filled enrolment form and two recent passport size photographs.



Payment Options

A cheque / DD drawn in favour of "IMS Learning Resources Pvt. Ltd.", payable at Mumbai OR Cash OR Credit/Debit Card* (At select center)



Online Enrolment

Visit www.imsindia.com / visit any centre. All types of Credit Cards, Debit Cards, Net Banking including Wallet payments.

To be filled by Education Advisor / Mentor

Your PIN (Permanent IMS Number) is

I	M	S									
---	---	---	--	--	--	--	--	--	--	--	--

Your Batch Schedule

Program	Batch Start Date	Batch Timing/Days	Fees

Centre Address/Seal: Chief Mentor:

..... Centre Tel No.:

Terms & Conditions: The course fees are to be paid in full. IMS does not allow any concession in fees. Requests for concession shall not be entertained. For students enrolling early, please remember the course is revised every year and so is the course fee. Any revision in the course fees shall be at the discretion of IMS and shall be updated on its website time to time. Students enrolling more than 12 months in advance for the test will be required to pay the difference in case of any revision in the fees. Fees once paid will not be refunded in any circumstances. Fees paid for a specific programme are not transferable to any other programme. Fees paid are valid for the enrolled student only. Fees once paid will not be adjusted with any other product/service availed subsequently at any IMS centre. Transfers between cities & conduction of the program at the requested centre shall be as per the decision of IMS and subject to the availability of seats. Courseware and content may be changed at the discretion of IMS. Class venues, timings, schedules and instructors may be changed at the discretion of IMS. IMS reserves the right to use your name, test scores, photograph and testimony to communicate your success. Any disputes arising are subject to Mumbai jurisdiction only.

IMS Centres

MUMBAI - Andheri SV Road: 102, DLH Plaza, Opp Shoppers Stop, S.V Road, Andheri (W), Mumbai - 400058.

Tel: (022) 26283829 / 26280267 / 65219513 E-mail: andheri@imsindia.com

Andheri New Link Road: Unit No: 202, 2nd Floor, Landmark Building, New Link Road, Opp. City Mall, Andheri (W), Mumbai - 400053

Tel: (022) 40234513 / 8291895012 E-mail: andheri.nlr@imsindia.com

Bandra: 2nd Floor, Unique Centre, Waterfield Road, Above Standard Chartered Bank, Bandra (W) - 400050

Tel: (022) 62366198 / 7208012677 / 8291895006

Borivali: 101, Laxmi Palace, Above Sony Mony, Beside Moksh Plaza, S.V. Road, Borivali (W) - 400092.

Tel: (022) 28990436 / 28990437 / 8655001522 E-mail: borivali@imsindia.com

Charni Road: (In association with Saumil Commerce Classes) Gardi Mansion, 1st Floor, Next to Panchratna Building, Opera House, Above Andhra Bank, Charni Road - 400004.

Tel: 8291895007 / (022) 40021181 E-mail: churchgate@imsindia.com

Churchgate: 3rd Floor, Raj Mahal, 84 Veer Nariman Road, Near Ambassador Hotel, Churchgate, Mumbai - 400020

Tel: (022) 40021181 / 8291895007 E-mail: churchgate@imsindia.com

Dadar: Shop 19-A, 1st Floor, Rajaram Estate, Near Kailash Lassi, 59, Dadasaheb Phalke Road, Dadar (E), Mumbai - 400014

Tel: (022) 24102302 / 04 E-mail: dadar@imsindia.com

Ghatkopar: 409, 4th Floor, Sai Infotech, R.B. Mehta Road, Ghatkopar (E), Mumbai - 400077

Tel: (022) 67259202 / 67259203 / 67259204 E-mail: ghatkopar@imsindia.com

Juhu: Ground Floor, Divya Drishti, Swastik CHS, Plot No.1, Gulmohar Road, North South Road No.1, Opp. NM College of Commerce,

JVPD, Vile Parle (W) - 400056. Tel: 8657446662 E-mail: juhu@imsindia.com

Kandivali: 5th Floor, Thakur Mall, Above McDonalds, Near Thakur College, Thakur Village, Kandivali (E) - 400101

Tel: 7045996650 E-mail: kandivali@imsindia.com

Mulund: Unit No.202B, 2nd Floor, Kapeesh Mall, M.G. Road, Opp. Vishwa Bharati Hotel, Mulund (W) - 400080

Tel: (022) 62388002 / 62388003

Powai: 2nd Floor, 244, Powai Plaza, Opp IIT Mumbai, IIT A S Marg, Powai, Mumbai - 400076

Tel: (022) 62365575 / 8291895011 E-mail: powai@imsindia.com

Thane: Ground Floor, Shop No. 9 & 10, Panama Planet, Gokhale Road, Thane (W)

Tel: (022) 67930526 / 527 / 25399168 E-mail: thane@imsindia.com

Vasai: Room No. 205, Dhuri Arcade, Near Hotel Rishikesh, Navghar, Vasai (W) - 400202 Tel: 7066888058

Vashi: 501-03, Devavrata Bldg, Beside HDFC Bank Bldg, Behind Vashi Plaza, Sector - 17, Vashi, Navi Mumbai - 400705.

Tel: (022) 27896984 / 27896968 / 8291895010 E-mail: vashi@imsindia.com

AMRAVATI: 2nd Floor, Shivaji Complex, Near ST stand, Railway Station Road – 44460

Tel: 8788187880 E-mail: amravati@imsindia.com

AURANGABAD: Darshan Plaza, Near Akashwani, Opposite Jhunjunhwal Hospital, Aurangabad (Maharashtra) - 431001.

Tel: 9823189394 Email: aurangabad@imsindia.com

KOLHAPUR: C/O, Padma Gaddi Karakhana, Besides State Bank Of India Treasury Branch, Opposite to Hotel Pavillion, Shahupuri – 416001

Tel: 9763631729 E-mail: kolhapur@imsindia.com

NAGPUR: 2nd Floor, Ojas Tower, Besides Batukbhai jewellers, Dharampeth, Nagpur - 440010

Tel: 7756901896 / 8237099908 E-mail: nagpur@imsindia.com

NASHIK: Ground Floor, Gurushakti Apartment, Near Charwak Chowk, Indira Nagar - 422009

Tel: 9130014363. E-mail: nashik@imsindia.com

PUNE - Aundh: Office No.5, 2nd Floor, Business Avenue, Above Peter England Showroom, Opp Blackberrys Store, D.P Road,

Aundh, Pune - 411007 Tel: (020) 41201090 E-mail: aundh@imsindia.com

Deccan: 1216/6/1 Fergusson Chambers, 1st Floor, Opp. Fergusson College Gate No. 1, F.C. Road, Pune - 411004.

Tel: (020) 40100600 / 601 / 602 E-mail: deccan@imsindia.com

Dhole Patil Road: 1st Floor, Mubarak Manzil, 1 - Dhole Patil Road, Above H & R Block, Opp. YES/Axis Bank, Pune - 411001

Tel: (020) 26161656 / 26161657 / 9167591695 E-mail: punecamp@imsindia.com

Magarpatta: Office No.203, 2nd Floor, Konark Icon, Next to Seasons Mall, Above Maruti Suzuki Showroom, Kharadi Mundhwa Road, Magarpatta - 411028

Tel: 8291895020 E-mail: magarpatta@imsindia.com

Pimpri: Office No 10, 3rd Floor A-Wing Jewel Of Pimpri, Opp PCMC Building, Pimpri, Pune - 411018 Tel: 9423572247

(020) 46706161 / 46706070 E-mail: pimpri@imsindia.com

Pimple Saudagar: E-401, Ganesham Commercial, Plot E, Near Govind Garden Hotel, Pimple Saudagar - 411027

Tel: 7045445442 E-mail: pimple Saudagar@imsindia.com

Hinjewadi: Office No 504, White Square Building, 5th Floor, Above Absolute Barbecues, Beside Wakad Hinjewadi Flyover,

Hinjewadi - 411057 Tel: (020) 41201090 E-mail: hinjewadi@imsindia.com

GOA Mapusa: 303, Third Floor, Atria Building, Near Court Junction, Mapusa - 403507

Tel: 7774006550 / 8806485644 E-mail: goa@imsindia.com

Panaji: 114, Kamat Towers, EDC Complex Patto, Next to Bank of India, Panjim - 403001

Tel: 7774006550 / 8806485644 E-mail: goa@imsindia.com



Trusted for Success

IMS Learning Resources Pvt. Ltd.

CIN: U80220MH1999PTC121823

Regd. Office: 6th Floor, NCL Building,
'E' Block, Near Bandra Family Court,
Bandra Kurla Complex (BKC), Mumbai - 400051.

Tel: +91 22 66170000

Toll Free: 1800-1234-467

E-mail: enquiry@imsindia.com | Website: www.imsindia.com | www.facebook.com/imsindia

CAT | CET | CMAT | MAT | GMAT® | GRE® | BBA | LAW | BANK EXAMS | TOEFL® | IELTS™ | SAT®
ADMISSION CONSULTING

© IMS Learning Resources Pvt. Ltd., Mumbai

All copyrights to this material vests with IMS Learning Resources Pvt. Ltd. No part of this material either in part or as a whole shall be copied, reprinted, reproduced, sold, distributed or transmitted in any form or by any means, electronic, mechanical, photocopying, recording or otherwise, or stored in any retrieval system of any nature without the permission of IMS Learning Resources Pvt. Ltd., and any such violation would entail initiation of suitable legal proceedings.

MARCH'21 EDITION